

EAST ELEVATION
SCALE: 3/16" = 1'-0"

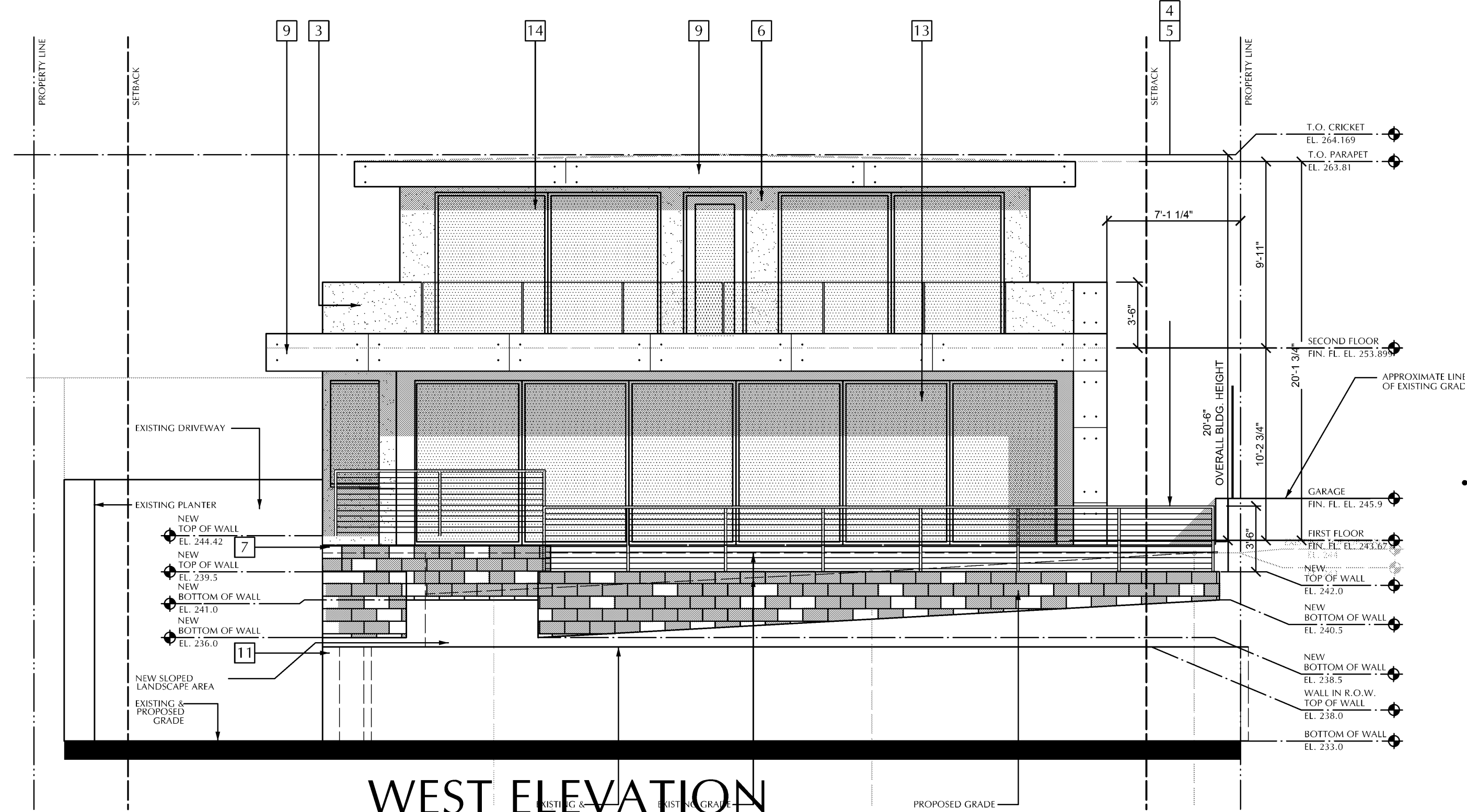

WEST ELEVATION
SCALE: 3/16" = 1'-0"

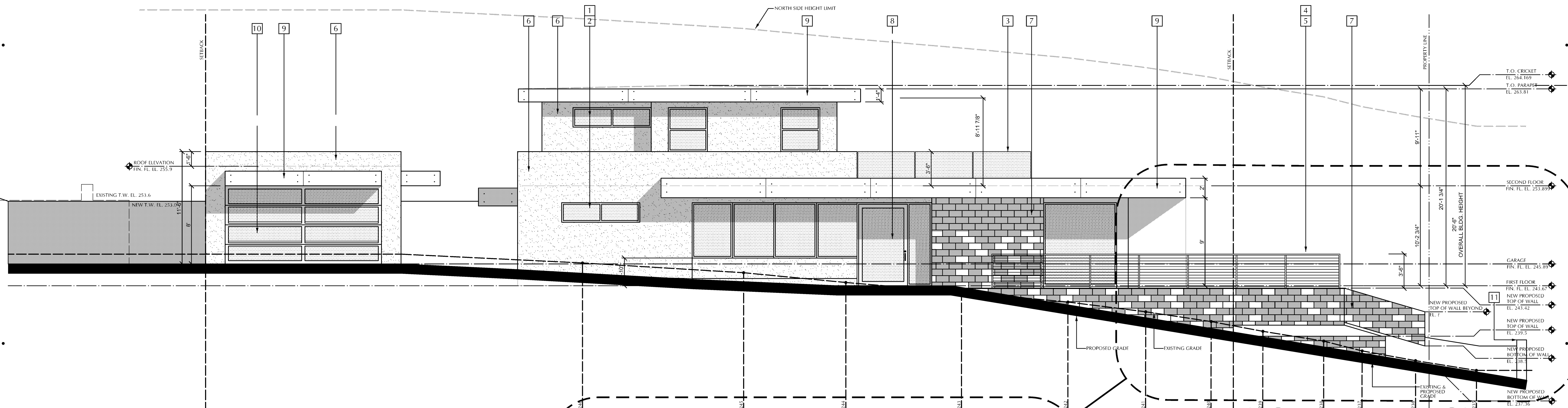

NORTH ELEVATION
SCALE: 3/16" = 1'-0"

ELEVATION LEGEND MATERIALS & COLORS			
NO. 1	ITEM FLEETWOOD WINDOW MULLIONS	MATERIAL ALUM. FACTORY FINISH	COLOR DARK - COLOR PER OWNER
2	DUAL GLAZING	DUAL GLAZED VISTA COOL TINTED EXTERIOR W/ SOLAR BAN 60	DARK TINTED
3	TEMPERED GLASS RAILING	3/4" POLISHED GLASS IN S.S. BOOT SUNK INTO PLASTER BULKHEAD	CLEAR
4	2" DIA. STANDARD GALV. PIPE RAIL	GALV. STEEL	CLEAR COATED, NATURAL
5	HIGH TENSION S.S. CABLES	STAINLESS STEEL W/ PLASTIC SURROUND	NATURAL
6	EXTERIOR PLASTER	SYNERGY SMOOTH FINISH ELASTOMERIC PLASTER WITH AMPHENOL SNAP TIES & EXPANSION JOINTS	COLOR PER OWNER
7	CONCRETE MASONRY UNITS	8X8X16 CMU BLOCKS IN THREE DIFFERENT COLORS, NO JOINTS	3-GRAY COLORS PER OWNER
8	FRAMELESS GLASS ENTRY DOOR:	SAND BLASTED GLASS W/ S.S. HARDWARE	SATIN FINISH HARDWARE
9	SIDING / SOFFIT	AZEK POLYVINYL SIDING PANELS	COLOR PER OWNER
10	GARAGE DOOR	METAL & GLASS	COLOR PER OWNER
11	EXISTING MASONRY KEYSTONE WALL	EXISTING KEYSTONES	GREY
12	NOT USED		
13	FULL HEIGHT GLASS	ALUM. DISAPPEARING GLASS WINDOW SYSTEM	DARK - COLOR PER OWNER
14	8" HIGH GLASS SLIDERS	ALUM. GLASS SLIDERS	DARK - COLOR PER OWNER
15	EXTERIOR DOOR	ALUM. GLASS "NARROW STYLE" DOOR	DARK - COLOR PER OWNER

NOTE: 1. ALL WALL FRAMING TO BE "TIMBERSTRAND STUDS TYP."

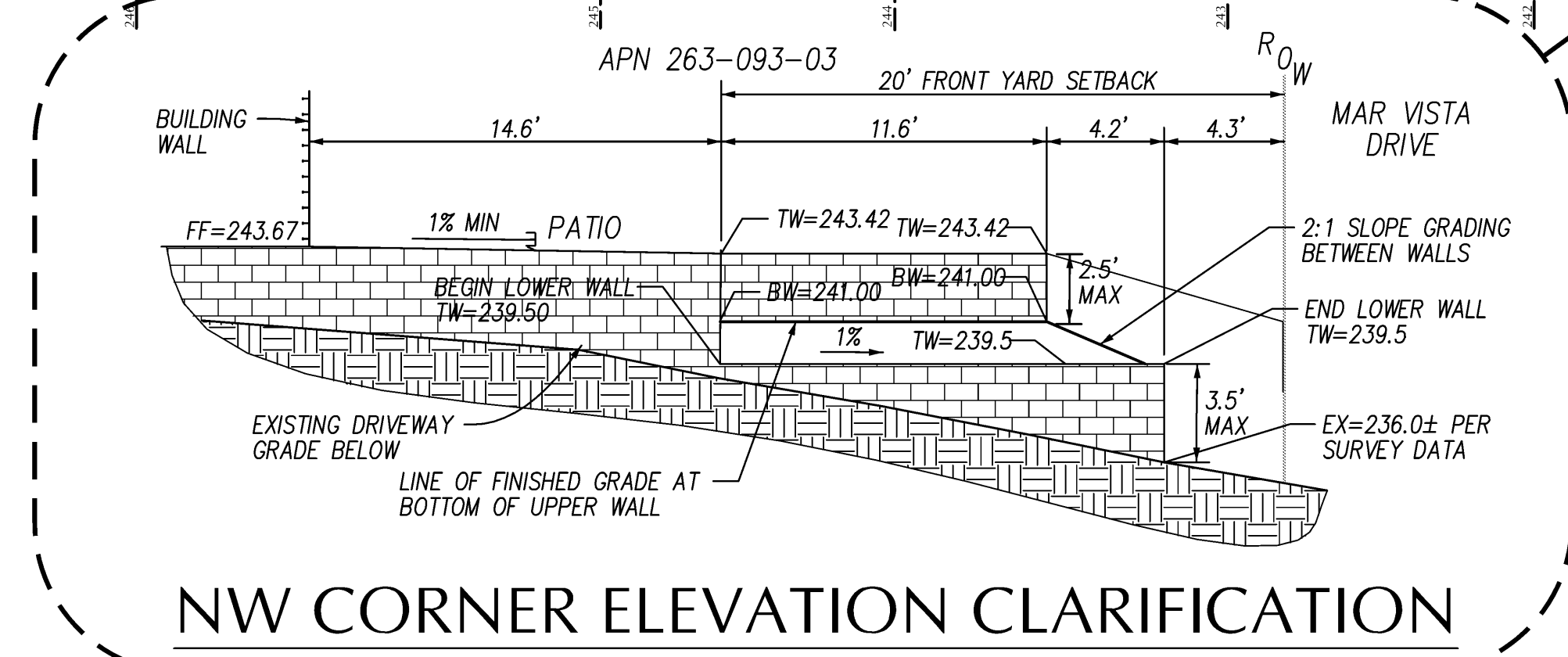

NW CORNER ELEVATION CLARIFICATION

- NOTES:**
- ALL DATUM ELEVATIONS SHOWN DEPICTING TOP OF POLE ELEVATIONS ARE "MEAN SEA LEVEL" SURFACE.
 - STORY POLES ARE REFERENCED WITH A NUMBER WHICH IS DUPLICATED ON THE BUILDING ELEVATIONS. THE POLE DEPICTIONS ARE SHOWN WITH THE FOLLOWING GRAPHIC
EL. 259.67 = MEAN SEA LEVEL ELEVATION 259.67.
① = POLE NUMBER 1.

Issues and Revisions		
No.	Date	Issues and Revisions
1	5/20/10	OWNER REVIEW SET
2	6/10/10	STRUCTURAL DEVELOPMENT & DEVELOPMENT REVIEW SUBMITTAL
3	7/19/10	STRUCTURAL DEVELOPMENT & DEVELOPMENT REVIEW RE-SUBMITTAL
4	12/16/10	STRUCTURAL DEVELOPMENT & DEVELOPMENT REVIEW RE-SUBMITTAL - MNOR COORD. FIX'S
5	2/21/11	STRUCTURAL DEVELOPMENT & DEVELOPMENT REVIEW NEW SUBMITTAL (HIPPED ROOF)
6	4/15/11	STRUCTURAL DEVELOPMENT & DEVELOPMENT REVIEW NEW SUBMITTAL (FLAT ROOF)

Consultant

Project Name	FRAKES
Project Number	2010.02
Date	4/15/11
CAD File	FRAKES/SCHEMATICS/
Description	

All drawings and written material appearing herein constitutes original and unpublished work of the Architect and may not be duplicated, used or disclosed without the written consent of SCHULTZ ARCHITECTURE.